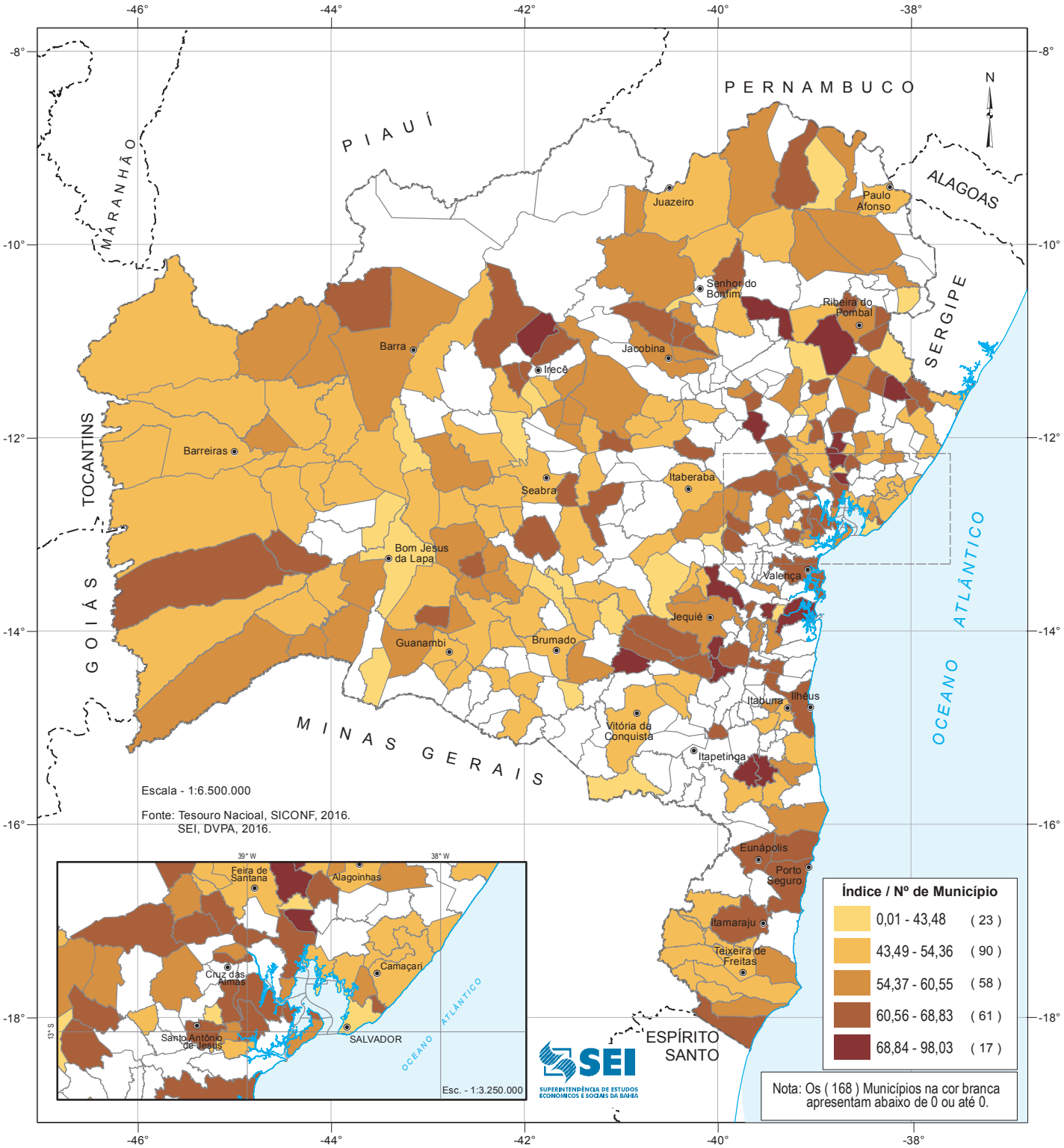GASTOS COM PESSOAL / RECEITA CORRENTE LÍQUIDA - BAHIA, 2016.